SMARTER IMAGING FOR BETTER LIVES
Perth: +61 (08) 9242 5411 **Sydney**: +61 (02) 9905 5551
Melbourne: +61 (03) 9384 1775

Email: sales@adeptturnkey.com.au
Web site: www.adept.net.au

UI-3241LE-M-GL

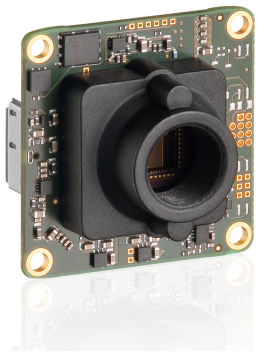

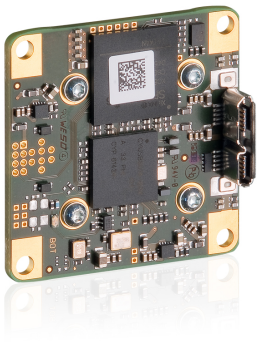

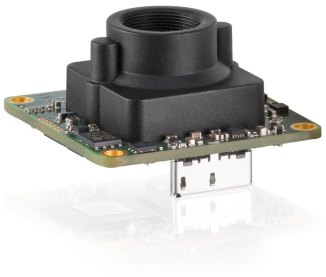

Specification

Sensor

Sensor Technology	CMOS Mono
Manufacturer	e2v
Resolution (h x v)	1280 x 1024
Color depth (sensor)	10 bit
Color depth (camera)	12 bit
Pixel Class	1.x MP
Sensor Size	1/1.8"
Shutter	Rolling shutter/Global shutter/Global start shutter
max. fps in Freerun Mode	60.0
Binning Modes	M/C automatic
Subsampling Modes	-
Sensor Model	EV76C560ABT
Pixel size	5.3 µm
Optical Size	6.784 mm x 5.427 mm

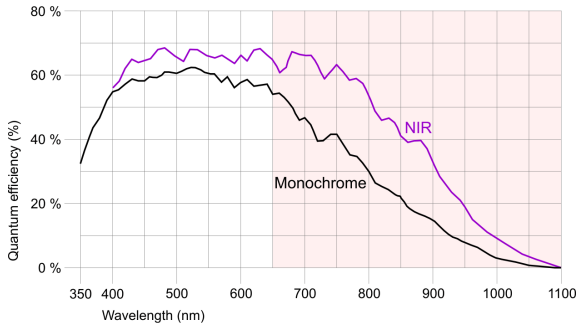

Design

Interface	USB 3
Lens Mount	M12-long
I/O In	1 x TTL
I/O Out	1 x TTL
I/O RS-232	-
I/O GPIO	2
I/O I2C	1
Protection Class	-
Dimensions H/W/L	36.0 mm x 36.0 mm x 20.2 mm
Mass	12 g
Power supply	USB Cable

UI-3241LE-M-GL

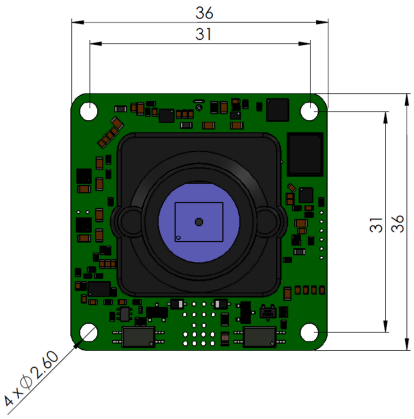

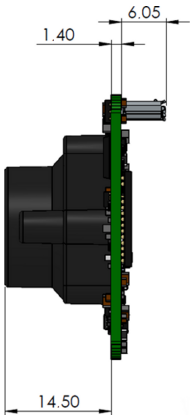

www.adept.net.au